

Secure your care

Samsung Healthcare Cybersecurity

Bringing peace of mind to your hospital and patients
To address this emerging need for cybersecurity, Samsung provides a solution to support our customers by offering the tools to protect against cyberthreats that may compromise invaluable patient data and ultimately degrade the quality of care. Samsung's Cybersecurity Solution strives to abide by the CIA triad (Confidentiality, Integrity, and Availability) and takes a comprehensive approach to providing impeccable protection with the following pillars: Intrusion prevention, Access control, and Data protection.



Intrusion prevention

Tools for protecting against cyber threats from external attacks

- Security tools include Anti-virus & Firewall
- Secured operating system



Access control

Strengthened surveillance for tracking the access of patient information

- Account management
- Enhanced audit trail



Data protection

Encryption functions for safeguarding data whether at-rest or in-transit

- Data protection
- Transmission security

About Samsung Medison CO., LTD.
Samsung Medison, an affiliate of Samsung Electronics, is a global medical company founded in 1985. With a mission to bring health and well-being to people's lives, the company manufactures diagnostic ultrasound systems around the world across various medical fields. Samsung Medison has commercialized the Live 3D technology in 2001 and since being part of Samsung Electronics in 2011, it is integrating IT, image processing, semiconductor and communication technologies into ultrasound devices for efficient and confident diagnosis.

- This product, features, options and transducers are not commercially available in all countries.
- Due to regulatory reasons their future availability cannot be guaranteed. Please contact your local sales network for further details.
- S-Vue Transducer™ is not the name of a function, but is the name of Samsung's advanced transducer technology.
- This product is a medical device, please read the user manual carefully before use.

1. This is an optional feature which may require additional purchase.
2. Clinical image acquired by the HS70A V1.00 ultrasound system.
3. Clinical image acquired by the HS70A V2.01 ultrasound system.
4. S-Detect™ for Breast and S-Detect™ for Thyroid are not available in Canada.
In the United States, the Margin, Posterior Features, and Echo Pattern, the classification items of S-Detect for Breast are manual, thus these classification items are not automatically provided.
Also the recommendations about whether results are benign or malignant in S-Detect™ are not applicable in the United States.
5. Strain value for ElastoScan+™ is not applicable in Canada and the United States.
6. Clinical image acquired by the HS70A V2.02 ultrasound system.

CT-HS70A V2.03-GI-IMC-201120-EN

Daily inspiration

Ultrasound system HS70A Powered by CrystalLive™



Scan code or visit
www.samsunghealthcare.com
to learn more



Powered by CrystalLive™

CrystalLive™ is Samsung's up-to-date ultrasound imaging engine with enhanced 2D image processing, 3D rendering and color signal processing, to offer outstanding image performance and efficient workflow during complex cases.



Boost diagnostic accuracy to new heights with the Samsung ultrasound HS70A with Prime. Its superior imaging performance, specialized features, and accurate quantification tools enable you to conduct a wide range of general imaging exams, from the routine to the complex.



S-Vue Transducers™ (CA1-7A, CA3-10A, CA2-9A, CV1-8A, PA1-5A)

S-Vue Transducers™ provide more efficient piezoelectric properties, resulting in wider bandwidths that enable better penetration and higher quality resolution.

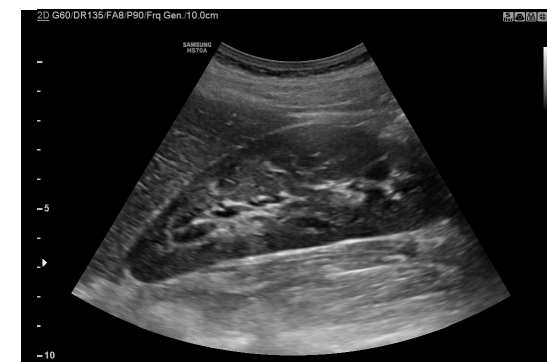
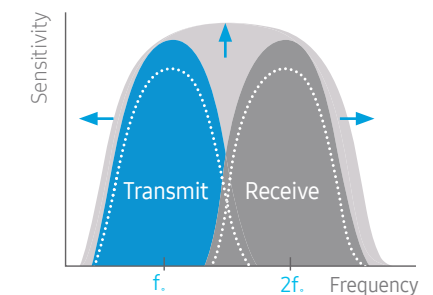

Kidney with CA1-7A³



Spine with CA3-10A³

S-Harmonic™

S-Harmonic™ mitigates the signal noise, enhances contrast, and provides uniform image performance of overall image area from near-to-far.

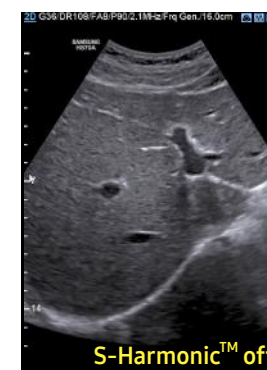

Liver²

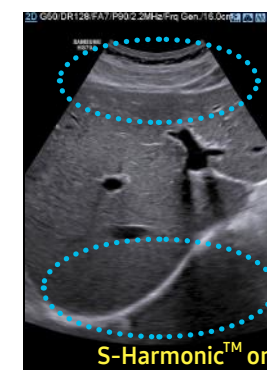

S-Harmonic™ on

ClearVision

The noise reduction filter improves edge enhancement and creates sharp 2D images for optimal diagnostic performance. In addition, ClearVision provides application-specific optimization and advanced temporal resolution in live scan mode.

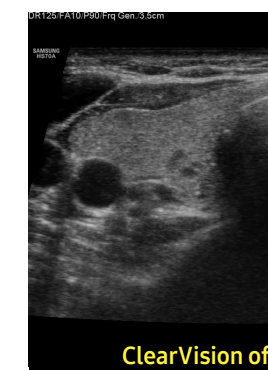

Thyroid³

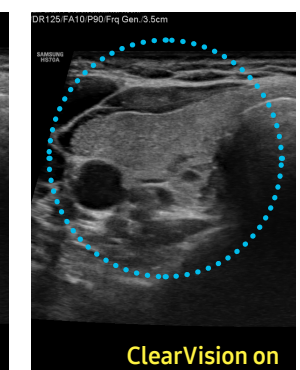

ClearVision on

Advanced tools for simple and precise assessment

With Samsung's S-Shearwave™ and CEUS+, precise assessment becomes easier and simpler even with difficult-to-image patients.



S-Shearwave™¹

S-Shearwave™ detects the speed of the shearwave propagated through the targeted lesion and displays the numerical measurement of stiffness in kPa or m/s together with a Reliable Measurement Index (RMI)*. A graphic profile provides an intuitive Variation Range (VR) to depict uniformity of tissue stiffness within the Region of Interest (ROI). S-Shearwave™ is non-invasive, helping you to measure liver stiffness easily.

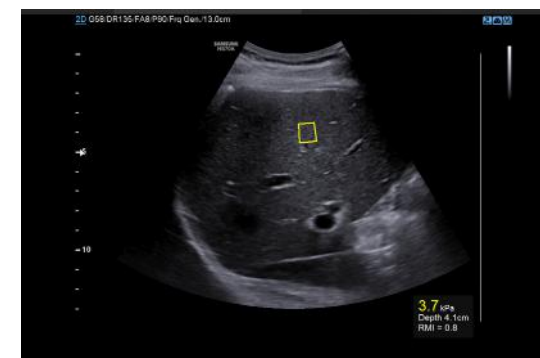

Liver (common depth)³



Liver (deep depth)³

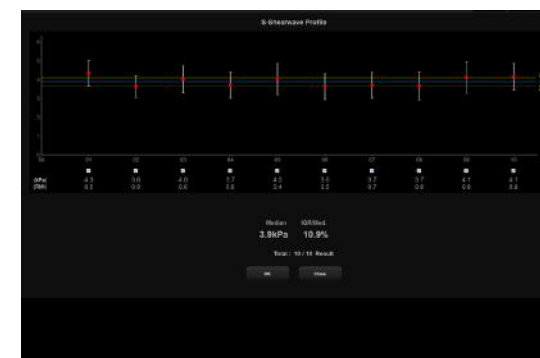

S-Shearwave™ profile³

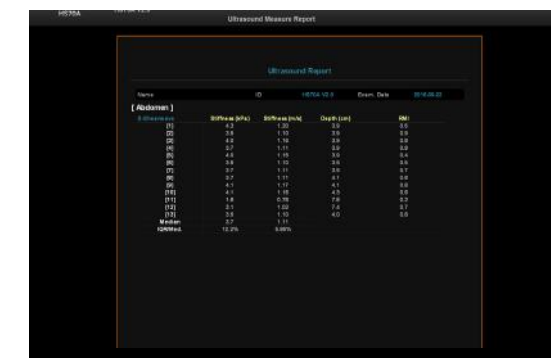

S-Shearwave™ report³

*Reliable Measurement Index (RMI) : An indicator that computes the reliability of the calculated stiffness to support the selection of optimal measurements.

CEUS+¹

CEUS+ is a contrast enhancement imaging technology that utilizes the characteristics of ultrasound contrast agents. The microbubble contrast agent injected into the body through the vein or alike is subjected to perform nonlinear resonance due to stimulation of ultrasound energy. In addition to the nonlinear signal generated by this method, the ultrasound contrast image is implemented by using the harmonic signal and thus utilized for the diagnosis based on the contrast characteristics over time.

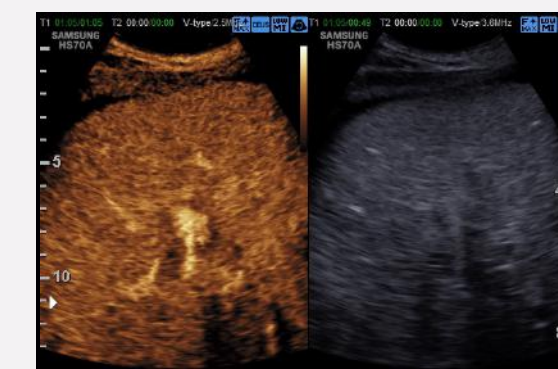

Liver with Ascites³

Trustworthy assistance in making the right decision

With its advanced quantification tools, the HS70A supports your knowledge and experience to help you to make clear, confident decisions.

S-Detect™

S-Detect™ for Breast^{1, 4}

The feature, which analyzes selected lesions in the breast ultrasound study and shows the analysis data, applies BI-RADS ATLAS* (Breast Imaging-Reporting and Data System, Atlas) to provide standardized reporting; and helps diagnosis with the streamlined workflow.

* It is a registered trademark of ACR and all rights reserved by ACR.

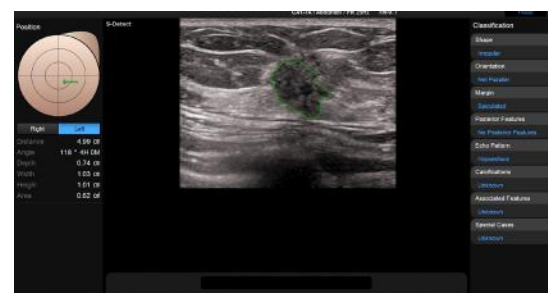

S-Detect™ for Breast³

S-Detect™ for Thyroid^{1, 4}

The feature, which analyzes selected lesions in the thyroid ultrasound study and shows the analysis data, provides standardized reporting based on the ATA and K-TIRADS guidelines; and helps diagnosis with the streamlined workflow.

* ATA : American Thyroid Association
K-TIRADS : Korean-Thyroid Imaging Reporting and Data System

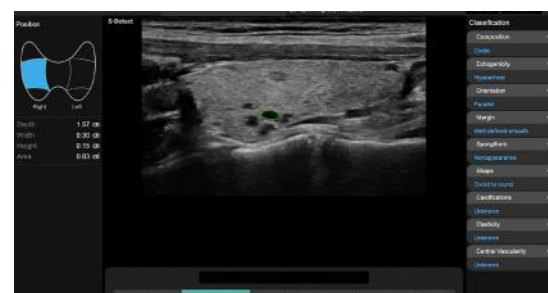

S-Detect™ for Thyroid³

ElastoScan™

E-Breast™ (ElastoScan™ for Breast)^{1, 5}

E-Breast™ is a technology that calculates the strain ratio between the selected target and surrounding fatty tissues. Especially, it requires only one ROI to be selected by the user. This simplified process enhances consistency and reduces the chance of error by eliminating the step of manual selection of the surrounding fatty tissue region.

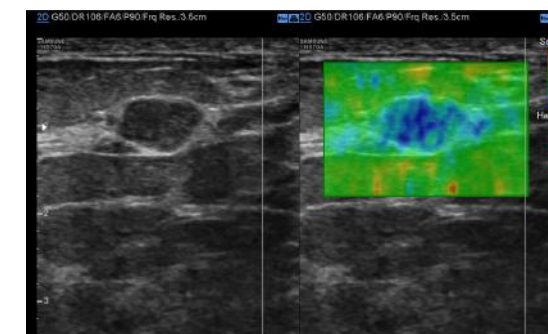

ElastoScan™⁶

E-Thyroid™ (ElastoScan™ for Thyroid)^{1, 5}

E-Thyroid™ uses the pulsations of the adjacent common carotid artery (CCA), eliminating the need for manual transducer compression and offering greater consistency in the ElastoScan™ image. E-Thyroid™ provides an elasticity contrast index that is calculated by comparing the elasticity of the lesion and normal tissue within the ROI.

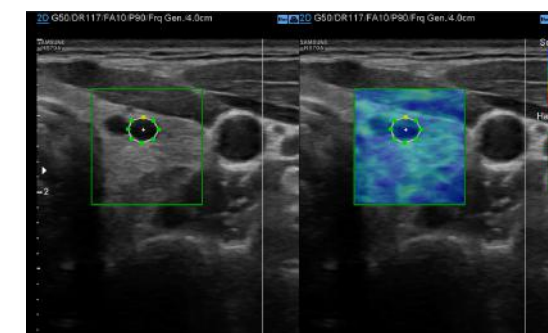

E-Thyroid™³

Preventive actions

Built-in and effective functionality allows you to provide patient-focused preventative care.

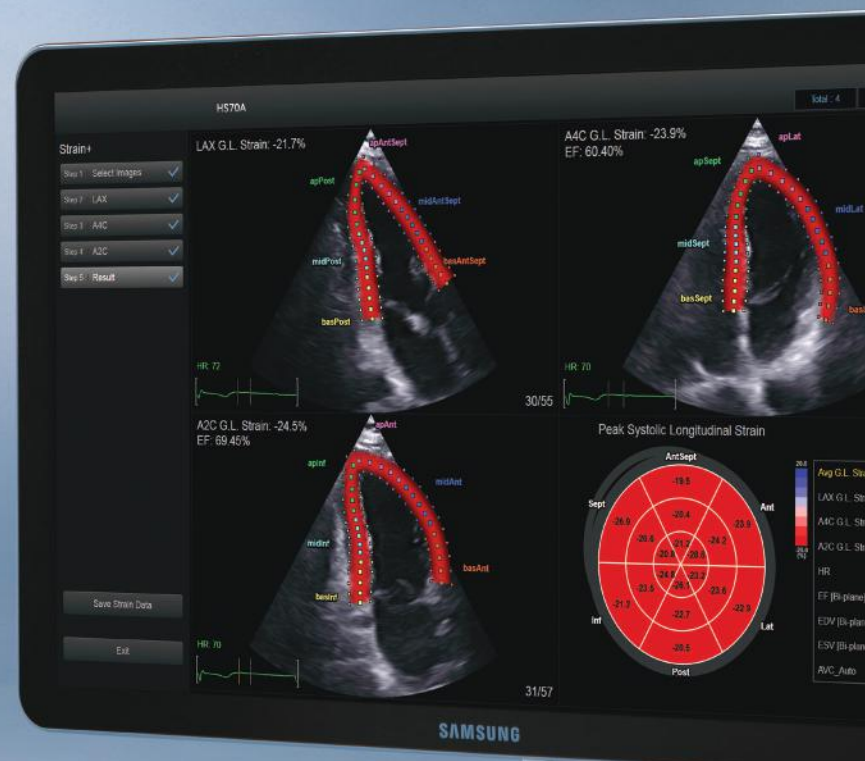

Strain+¹

Strain+ is a quantitative tool for measuring global and segmental wall motion of the left ventricle (LV). In Strain+, three standard LV views and a Bull's Eye are displayed in a quad screen for easy and quick assessment of the LV function.

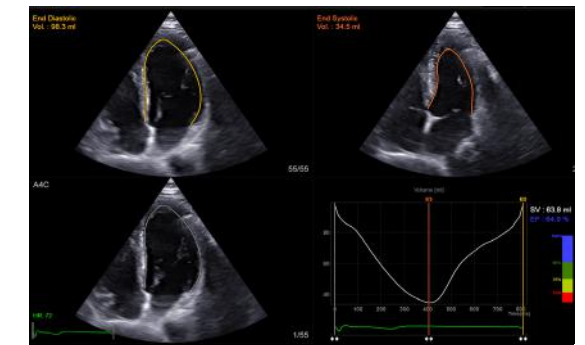

Auto EF³



Contour edit³

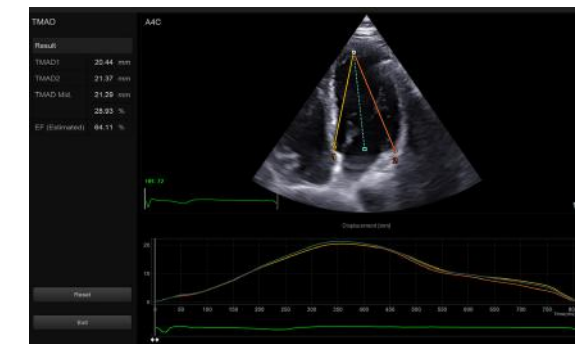

TMAD³

StressEcho¹

The StressEcho package includes wall motion scoring and reporting. It includes exercise StressEcho, pharmacologic StressEcho, diastolic StressEcho and free programmable StressEcho.



Protocol template²

ArterialAnalysis™¹

ArterialAnalysis™ detects functional changes of vessels, providing measurement values such as the stiffness, intima-media thickness and pulse wave velocity of the common carotid artery. Since the functional changes occur before morphological changes, this technology supports the early detection of cardiovascular disease.

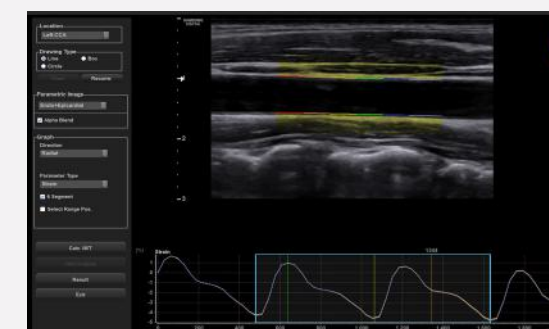

ArterialAnalysis™²

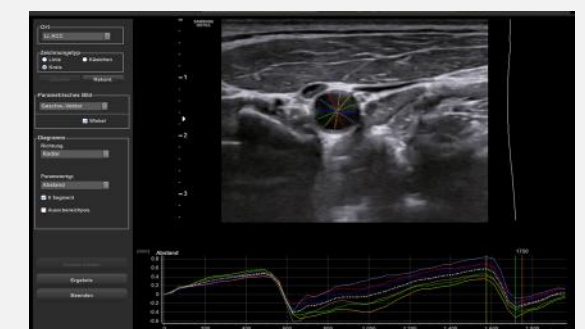

2D ArterialAnalysis™ radial²



GB stones²



Focal fatty liver²



Thyroid trapezoid³

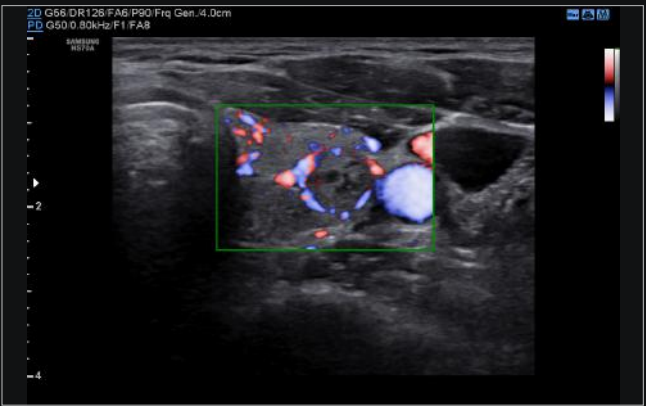

Thyroid nodule with S-Flow²



Pancreas²



Liver²

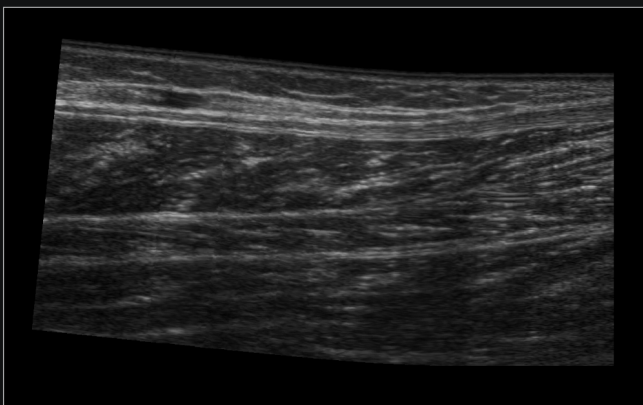

Calf⁶



Spine³



CCA²

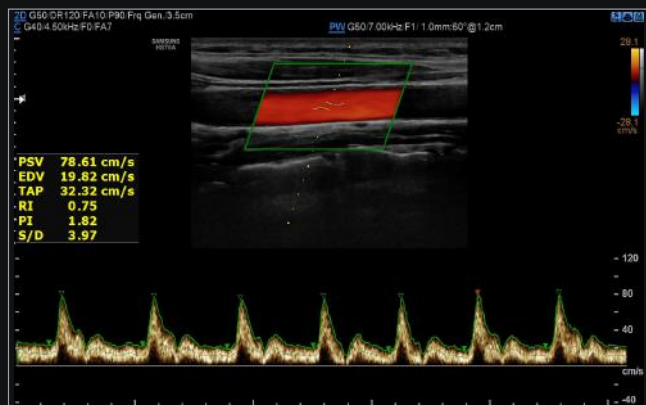

CCA with PW³



4 chamber view⁶

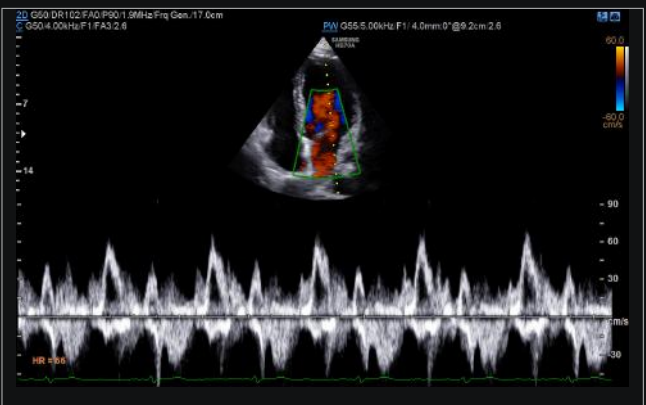

MV inflow²

Intuitive, streamlined workflow

QuickPreset

With one touch, the user can select the most common transducer and preset combinations. QuickPreset increases efficiency to make a full day of scanning simple and easy.



EzExam+™

EzExam+™ enables you to build or use a predefined protocol, and assign protocols for examinations that are regularly performed in the hospital in order to reduce the number of steps that you have to go through. For fetus diagnosis, in particular, you can arrange the examination order according to the fetus position using the touchscreen, and automatically apply the BodyMarker, Annotation, Measurement, etc.



Set up display of EzExam+™²

QuickScan™

QuickScan™ technology provides intuitive optimization of gray scale and Doppler parameters. QuickScan™ enables users to adjust ROI box location with one touch of a button.

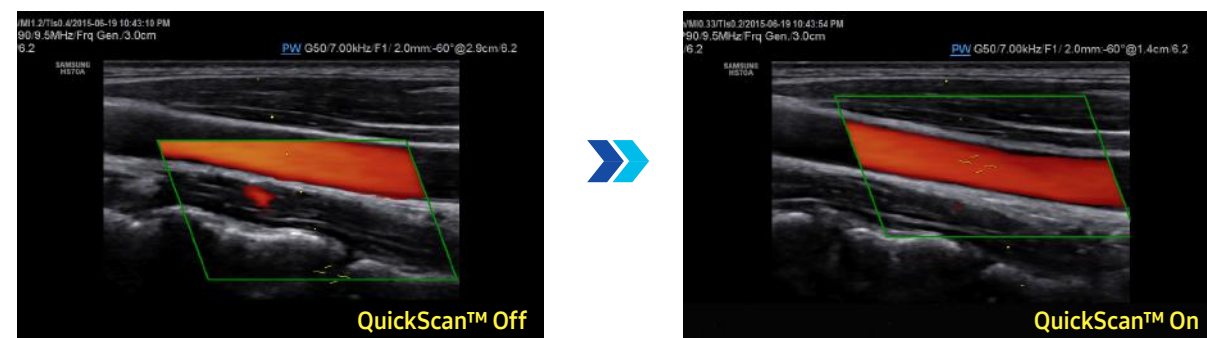

CCA²

23.8-inch Full HD LED monitor *

The HS70A features a 23.8-inch full HD LED monitor, delivering excellent contrast resolution, image clarity and vibrant color in any lighting condition.

Gel warmer

Two-level adjustable gel warmer maintains ultrasound gel at a comfortable temperature.



10.1-inch touch screen

The 10.1-inch touchscreen is highly sensitive, allowing an efficient interaction during the examination.

Low noise

This exceptionally quiet device allows physical exams to be performed, including auscultation, while the ultrasound system is turned on.



Comprehensive selection of transducers

Curved array transducers



CA1-7A

- Application : abdomen, obstetrics, gynecology, musculoskeletal



CA2-9A

- Application : abdomen, obstetrics, gynecology



CA3-10A

- Application : abdomen, obstetrics, gynecology, pediatric



CA2-8A

- Application : abdomen, obstetrics, gynecology



CF4-9

- Application : pediatric, vascular

Linear array transducers



LA4-18B

- Application : small parts, vascular, musculoskeletal



L3-12A

- Application : small parts, vascular, musculoskeletal, obstetrics, abdomen



LA3-16A

- Application : small parts, vascular, musculoskeletal



LA2-9A

- Application : abdomen, small parts, vascular, musculoskeletal



LA3-16AI

- Application : musculoskeletal, intraoperative

CW transducers



LM4-15B

- Application : small parts



DP2B

- Application : cardiac



DP8B

- Application : cardiac, vascular

Volume transducers



CV1-8A

- Application : abdomen, obstetrics, gynecology



EV2-10A

- Application : obstetrics, gynecology, urology



V5-9

- Application : obstetrics, gynecology, urology



LV3-14A

- Application : small parts, vascular, musculoskeletal

Endocavity transducers



EA2-11B

- Application : obstetrics, gynecology, urology



VR5-9

- Application : obstetrics, gynecology, urology

TEE transducer



MMPT3-7

- Application : cardiac

Phased array transducers



PA1-5A

- Application : abdomen, cardiac, TCD



PE2-4

- Application : abdomen, cardiac, TCD



PA3-8B

- Application : abdomen, cardiac, pediatric



PA4-12B

- Application : cardiac, pediatric